

**FLORIDA** PALM BEACH GARDENS**JEFFREY H. SKATOFF**

Jeffrey H. Skatoff is the managing attorney of a law firm practicing in the areas of tax law, estate planning, probate administration, and probate, trust and guardianship litigation throughout Florida.

Mr. Skatoff started his career in 1991 as a trial attorney in the Honors Program of the Tax Division at the Department of Justice in Washington DC. He litigated cases on behalf of the federal government and was awarded the Outstanding Attorney Award for Superior Performance during his tenure at the Department of Justice. Mr. Skatoff left government service in 1995 and has been a practicing attorney since that time. He is a member of the Tax Court and the Court of Federal Claims Bar. Mr. Skatoff received his undergraduate degree from Duke University, his law degree from Washington University School, and his Master of Laws in Taxation from Georgetown University.

Mr. Skatoff, who is "AV" rated by Martindale-Hubbard, is a regular speaker and author on the topics of tax, estate planning, and probate and a frequent on-air legal commentator for CNN. Given his extensive experience as a Florida probate lawyer, Mr. Skatoff also serves as a mediator in contested Florida probate and trust matters.

**CLARK | SKATOFF PA**
ATTORNEYS AT LAW

3399 PGA Boulevard, Suite 450, Palm Beach Gardens, FL 33410
tel: 561.842.4868, fax: 561.542.6244
jskatoff@clarkskatoff.com • www.clarkskatoff.com

TRUST & ESTATES**GEORGIA** ATLANTA**ERIK J. BROEL**

Erik Broel founded Broel Law Group, LLC in 2009. The firm was founded as a result of a personal experience Erik had in his own family when he was in college. When one of his uncles died, Erik's aunt was left with what appeared to be a simple estate to settle. Unfortunately, things did not work out that well and all of the property wound up at an estate sale. Erik was there as his aunt was being pushed around in a wheel chair while her property was being sold. Although Erik managed to help save her home, the experience left an indelible mark on him.

Because of this experience, Erik has dedicated himself to helping those who have lost a loved one. The firm's mission is to make the process of settling an estate as positive as possible. As a result, our attorneys work to make probate peaceful and efficient when possible, and negotiate disputes and litigate estate and trust matters aggressively when necessary.

We focus exclusively on:

- Estate Administration
- Estate Litigation
- Trust Administration
- Trust Litigation



BROEL LAW GROUP, LLC
PROBATE ATTORNEYS

3417 Canton Road, Building 2, Marietta, GA 30066
p: 770.833.7554, f: 678.909.4223
ebroel@BroelLawGroup.com • www.BroelLawGroup.com

**MARYLAND** BETHESDA**SUSAN ELEFF**

Susan Eleff has over 35 years of experience in the areas of estate planning and probate, business transactions and commercial and residential real estate. Her estate planning practice includes the preparation of wills, trusts, family limited partnerships / LLCs with planned gifting, powers of attorney, medical directives, and probate and post-mortem planning. She formulates comprehensive strategies to address tax aspects, asset protection and business succession, in accordance with clients' needs and priorities.

Susan is AV Peer Review Rated Preeminent by Lexis Nexis Martindale-Hubbell. She is admitted to practice in Maryland, Virginia, District of Columbia, Pennsylvania, New Jersey and Illinois. She has shared her experience with others in seminars and in the "Wills for Heroes" *pro bono* program. She received both her law and college degrees from the University of Pennsylvania, where she was a Benjamin Franklin Scholar, *Phi Beta Kappa*, and the recipient of the Shanbaum Prize in Economics.

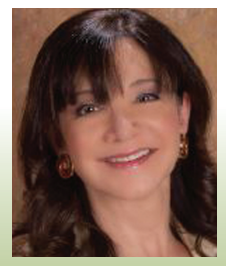
**THE ELEFF LAW GROUP**

7315 Wisconsin Ave, Suite 800 West,
Bethesda, MD 20814

PENNSYLVANIA KINGSTON**CATHERINE O'DONNELL**

Attorney Catherine R. O'Donnell is an Associate with O'Donnell Law Offices in Kingston, Pennsylvania and can counsel clients through court cases with the confidence and expertise clients seek.

Catherine concentrates her efforts in estate planning, estate administration and social security disability. Catherine received her bachelor's degree, Masters in Business Administration and her Juris Doctor from the University of Pittsburgh. Her affiliations include being a member of the Board of Directors for Junior Leadership of Wilkes-Barre, Pennsylvania and a member of the National Organization of Social Security Claimants' Representatives [NOSSCR].

- Martindale-Hubbell Top Rated AV
- Pennsylvania Super Lawyer
- Martindale-Hubbell Bar Register of Preeminent Women Lawyers
- ALM 2015 and 2016 Top Rated Lawyer in Trust & Estates



O'Donnell
LAW OFFICES
Proven Success. Satisfied Clients.

267 Wyoming Avenue · Kingston, PA 18704
p: 570.821.5717, f: 570.821.5799
info@odonnell-law.com • www.odonnell-law.com

